

Map referred to in the County Durham (Electoral Changes) Order 2024
Sheet 1 of 1

Boundary alignment and names shown on the mapping background may not be up to date. They may differ from the latest boundary information applied as part of this review.

This map is based upon Ordnance Survey material with the permission of Ordnance Survey on behalf of the Keeper of Public Records © Crown copyright and database right. Unauthorised reproduction infringes Crown copyright and database right. The Local Government Boundary Commission for England GD100049926 2023.

KEY

- COUNTY COUNCIL BOUNDARY
- ELECTORAL DIVISION BOUNDARY
- PARISH BOUNDARY
- ELECTORAL DIVISION BOUNDARY COINCIDENT WITH PARISH BOUNDARY
- ELECTORAL DIVISION BOUNDARY COINCIDENT WITH PARISH WARD BOUNDARY
- MURTON
- SEAHAM CP
- PARISH NAME

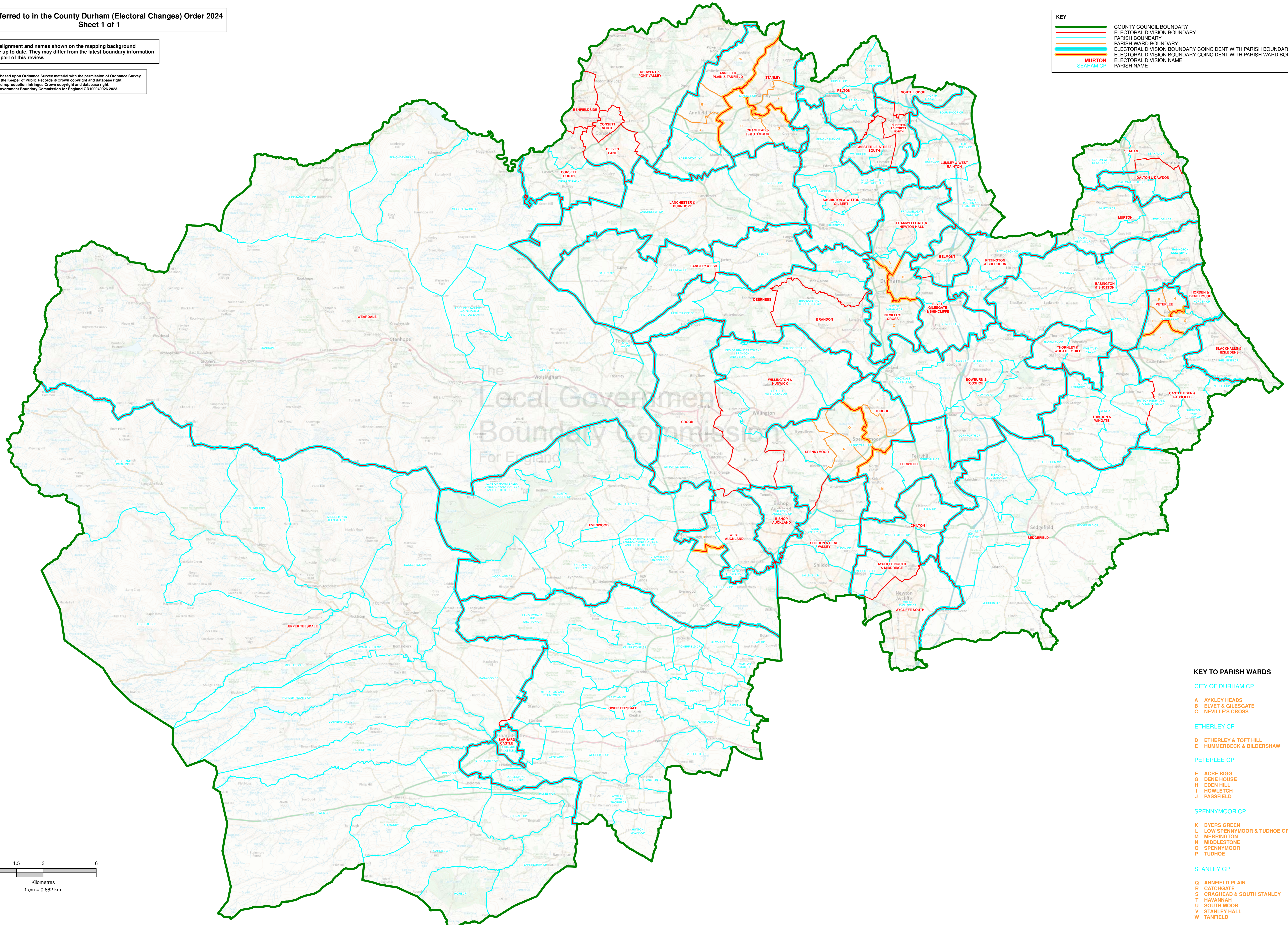

The Local Government
Boundary Commission
For England

KEY TO PARISH WARDS

- CITY OF DURHAM CP**
- A AYKLEY HEADS
 - B ELVET & GILSGATE
 - C NEVILLE'S CROSS
- ETHERLEY CP**
- D ETHERLEY & TOFT HILL
 - E HUMMERBECK & BILDERSHAW
- PETERLEE CP**
- F ACRE RIGG
 - G DENE HOUSE
 - H EDEN HILL
 - I HOWLETTCH
 - J PASSFIELD
- SPENNYMOOR CP**
- K BYERS GREEN
 - L LOW SPENNYMOOR & TUDHOE GRANGE
 - M MERRINGTON
 - N MIDDLESTONE
 - O SPENNYMOOR
 - P TUDHOE
- STANLEY CP**
- Q ANNFIELD PLAIN
 - R CATCHGATE
 - S CRAIGHEAD & SOUTH STANLEY
 - T HAVANNAH
 - U SOUTH MOOR
 - V STANLEY HALL
 - W TANFIELD

