

THE LOCAL GOVERNMENT BOUNDARY COMMISSION FOR ENGLAND

ELECTORAL REVIEW OF TUNBRIDGE WELLS

Final recommendations for ward boundaries in the borough of Tunbridge Wells May 2023
Sheet 1 of 1

Boundary alignment and names shown on the mapping background may not be up to date. They may differ from the latest boundary information applied as part of this review.

This map is based upon Ordnance Survey material with the permission of Ordnance Survey on behalf of the Keeper of Public Records © Crown copyright and database right. Unauthorised reproduction infringes Crown copyright and database right. The Local Government Boundary Commission for England GD19004926 2023.

KEY TO PARISH WARDS

PADDOCK WOOD CP

- A PADDOCK WOOD EAST
- B PADDOCK WOOD SOUTH
- C PADDOCK WOOD WEST

SOUTHBOROUGH CP

- D SOUTHBOROUGH EAST
- E SOUTHBOROUGH HIGH BROOMS
- F SOUTHBOROUGH NORTH
- G SOUTHBOROUGH WEST

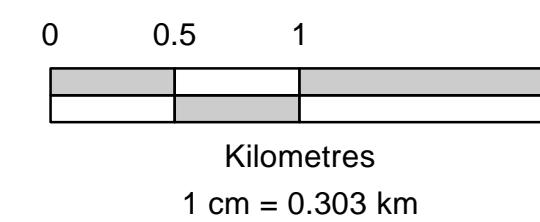
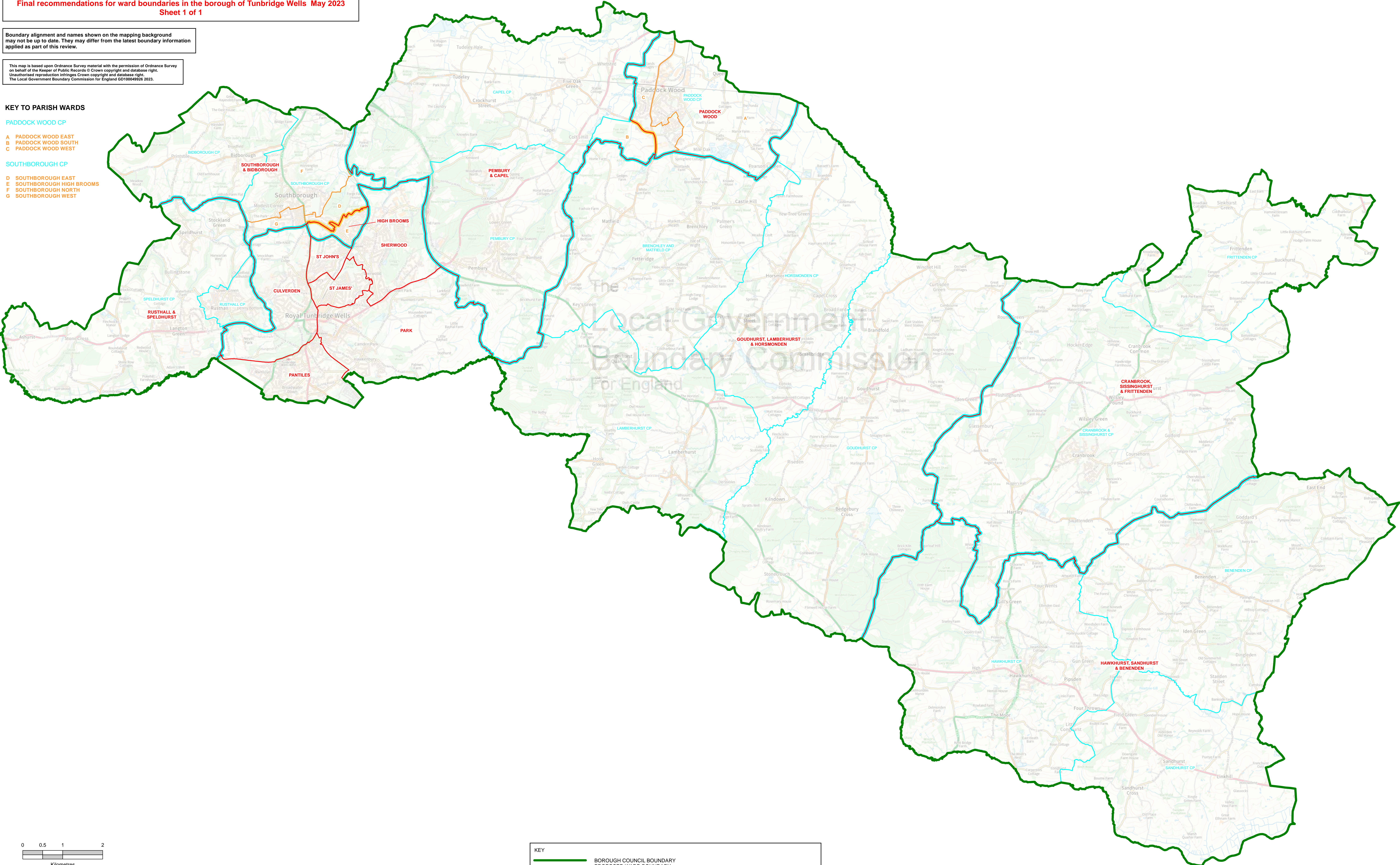

KEY	
	BOROUGH COUNCIL BOUNDARY
	PROPOSED WARD BOUNDARY
	PARISH BOUNDARY
	PROPOSED PARISH WARD BOUNDARY
	PROPOSED WARD BOUNDARY COINCIDENT WITH PARISH BOUNDARY
	PROPOSED WARD BOUNDARY COINCIDENT WITH PROPOSED PARISH WARD BOUNDARY
	PENTILES
	BENENDEN CP
	PROPOSED WARD NAME
	PARISH NAME