

Map referred to in the Suffolk (Electoral Changes) Order 2022
Sheet 1 of 1

Boundary alignment and names shown on the mapping background
may not be up to date. They may differ from the latest boundary information
applied as part of this review.

This map is based upon Ordnance Survey material with the permission of Ordnance Survey
on behalf of the Keeper of Public Records © Crown copyright and database right.
Unauthorised reproduction infringes Crown copyright and database right.
The Local Government Boundary Commission for England GD1904926 2022.

KEY TO ELECTORAL DIVISIONS

A BABERGH DISTRICT

- 1 BROOK
- 2 CONSTABLE
- 3 CORNARD & SUDBURY EAST
- 4 COSFORD
- 5 HADLEIGH
- 6 MELFORD
- 7 PENINSULA
- 8 STOUR VALLEY
- 9 SUDBURY WEST

B EAST SUFFOLK DISTRICT

- 10 ALDEBURGH & LEISTON
- 11 BECCLES & KESSINGLAND
- 12 BLYTH ESTUARY
- 13 BUNGAY
- 14 CARLFORD
- 15 CARLTON & WHITTON
- 16 CARLTON COLVILLE
- 17 FELIXSTOWE CLIFFLANDS
- 18 FELIXSTOWE MARITIME
- 19 FRAMLINGHAM & WICKHAM MARKET
- 20 GUNTON
- 21 HALESWORTH
- 22 HARBOUR
- 23 KESGRAVE
- 24 KIRKLEY & PAKEFIELD
- 25 MARTLESHAM
- 26 OULTON
- 27 OULTON BROAD & NORMANSTON
- 28 RUSHMERE ST ANDREW
- 29 SAXMUNDHAM & DISTRICT
- 30 WALTON & TRIMLEYS
- 31 WILFORD
- 32 WOODBRIDGE

C IPSWICH BOROUGH

- 33 BELSTEAD HILLS
- 34 BIXLEY
- 35 BRIDGE
- 36 GAINSBOROUGH
- 37 GIPPING
- 38 PRIORY HEATH
- 39 RUSHMERE
- 40 ST CLEMENT'S
- 41 ST MARGARET'S
- 42 WESTBOURNE
- 43 WESTGATE
- 44 WHITTON

D MID SUFFOLK DISTRICT

- 45 BOSMERE
- 46 GIPPING VALLEY
- 47 HARTISMERE
- 48 HOXNE & EYE
- 49 STOWMARKET EAST
- 50 STOWMARKET WEST
- 51 THEDWASTRE NORTH
- 52 THEDWASTRE SOUTH
- 53 THREDLING
- 54 UPPER GIPPING

E WEST SUFFOLK DISTRICT

- 55 ABBEYGATE & MINDEN
- 56 BARROW & THINGOE
- 57 BLACKBOURNE
- 58 BRANDON
- 59 CLARE
- 60 EASTGATE & MORETON HALL
- 61 EXNING & NEWMARKET
- 62 HARDWICK
- 63 HAVERHILL EAST & RURAL
- 64 HAVERHILL NORTH WEST & WITHERSFIELD
- 65 HAVERHILL SOUTH
- 66 MILDENHALL
- 67 NEWMARKET & RED LODGE
- 68 ROW HEATH
- 69 ST OLAVES & TOLLGATE

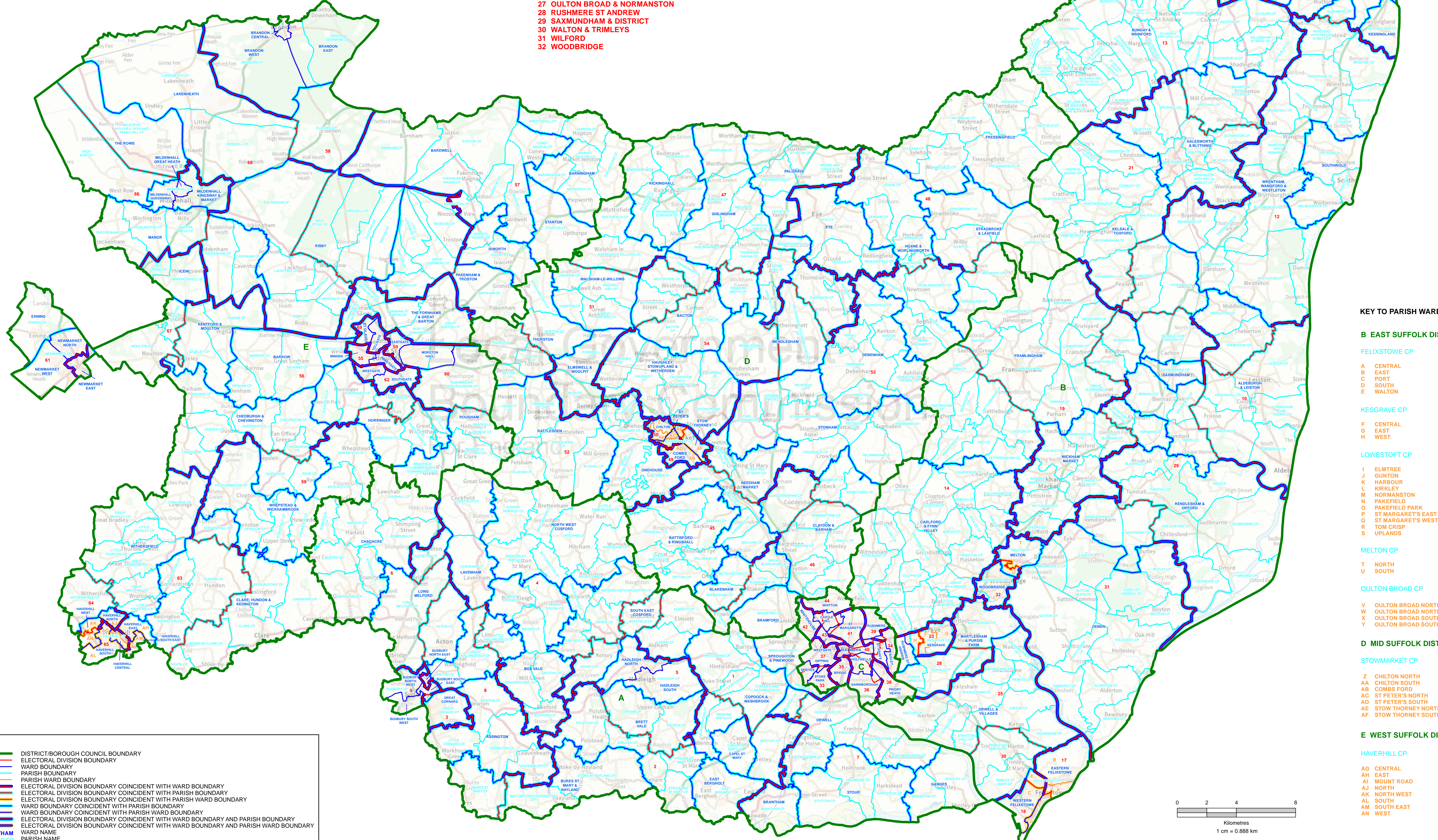

KEY TO PARISH WARDS

B EAST SUFFOLK DISTRICT

FELIXSTOWE CP

- A CENTRAL
- B EAST
- C PORT
- D SOUTH
- E WALTON

KESGRAVE CP

- F CENTRAL
- G EAST
- H WEST

LOWESTOFT CP

- I ELMTREE
- J GUNTON
- K HARBOUR
- L KIRKLEY
- M NORMANSTON
- N PAKEFIELD
- O PAKEFIELD PARK
- P ST MARGARET'S EAST
- Q ST MARGARET'S WEST
- R TOM CRISP
- S UPLANDS

MELTON CP

- T NORTH
- U SOUTH

OULTON BROAD CP

- V OULTON BROAD NORTH
- W OULTON BROAD NORTH EAST
- X OULTON BROAD SOUTH EAST
- Y OULTON BROAD SOUTH WEST

D MID SUFFOLK DISTRICT

STOWMARKET CP

- Z CHILTON NORTH
- AA CHILTON SOUTH
- AB COMBS FORD
- AC ST PETER'S NORTH
- AD ST PETER'S SOUTH
- AE STOW THORNEY NORTH
- AF STOW THORNEY SOUTH

E WEST SUFFOLK DISTRICT

HAVERHILL CP

- AG CENTRAL
- AH EAST
- AI MOUNT ROAD
- AJ NORTH
- AK NORTH WEST
- AL SOUTH WEST
- AM SOUTH EAST
- AN WEST

KEY

- DISTRICT/BOROUGH COUNCIL BOUNDARY
- ELECTORAL DIVISION BOUNDARY
- WARD BOUNDARY
- PARISH BOUNDARY
- PARISH WARD BOUNDARY
- ELECTORAL DIVISION BOUNDARY COINCIDENT WITH WARD BOUNDARY
- ELECTORAL DIVISION BOUNDARY COINCIDENT WITH PARISH BOUNDARY
- ELECTORAL DIVISION BOUNDARY COINCIDENT WITH PARISH WARD BOUNDARY
- WARD BOUNDARY COINCIDENT WITH PARISH BOUNDARY
- WARD BOUNDARY COINCIDENT WITH PARISH WARD BOUNDARY
- ELECTORAL DIVISION BOUNDARY COINCIDENT WITH WARD BOUNDARY AND PARISH BOUNDARY
- ELECTORAL DIVISION BOUNDARY COINCIDENT WITH WARD BOUNDARY AND PARISH WARD BOUNDARY
- BRANTHAM
- BOXFORD CP
- PARISH NAME

