

THE LOCAL GOVERNMENT BOUNDARY COMMISSION FOR ENGLAND

ELECTORAL REVIEW OF SOUTH GLOUCESTERSHIRE

Final recommendations for ward boundaries in the district of South Gloucestershire January 2018  
Sheet 1 of 1

Boundary alignment and names shown on the mapping background may not be up to date. They may differ from the latest boundary information applied as part of this review.

This map is based upon Ordnance Survey material with the permission of Ordnance Survey on behalf of the Keeper of Public Records © Crown copyright and database right. Unauthorised reproduction infringes Crown copyright and database right. The Local Government Boundary Commission for England GD10004926 2017.

KEY TO PARISH WARDS

- ALMONDSBURY CP
- A ALMONDSBURY
- B COMPTON
- C CRIBBS CAUSEWAY
- BRADLEY STOKE CP
- D NORTH
- E SOUTH
- F STOKE BROOK
- DOWNEND AND BROMLEY HEATH CP
- G DOWNEND
- H STAPLE HILL
- HANHAM ABBOTS CP
- I EAST
- J WEST
- OLDLAND CP
- K CADBURY HEATH
- L LONGWELL GREEN
- M MOUNT HILL
- PATCHWAY CP
- N CALLICROFT
- O CONISTON
- SISTON CP
- P COMMON
- Q RURAL
- R WARMLEY
- STOKE GIFFORD CP
- S CENTRAL
- T UNIVERSITY
- WESTERLEIGH CP
- U COALPIT HEATH
- V WESTERLEIGH
- WINTERBOURNE CP
- W FRENCHAY
- X WINTERBOURNE
- YATE CP
- Y CENTRAL
- Z NORTH
- AA SOUTH

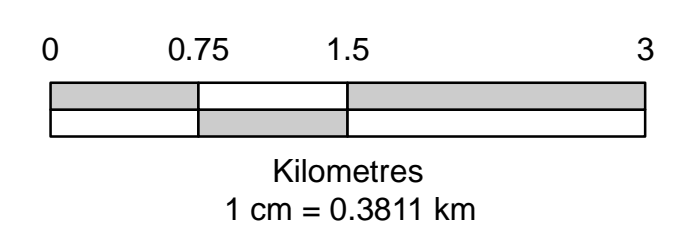
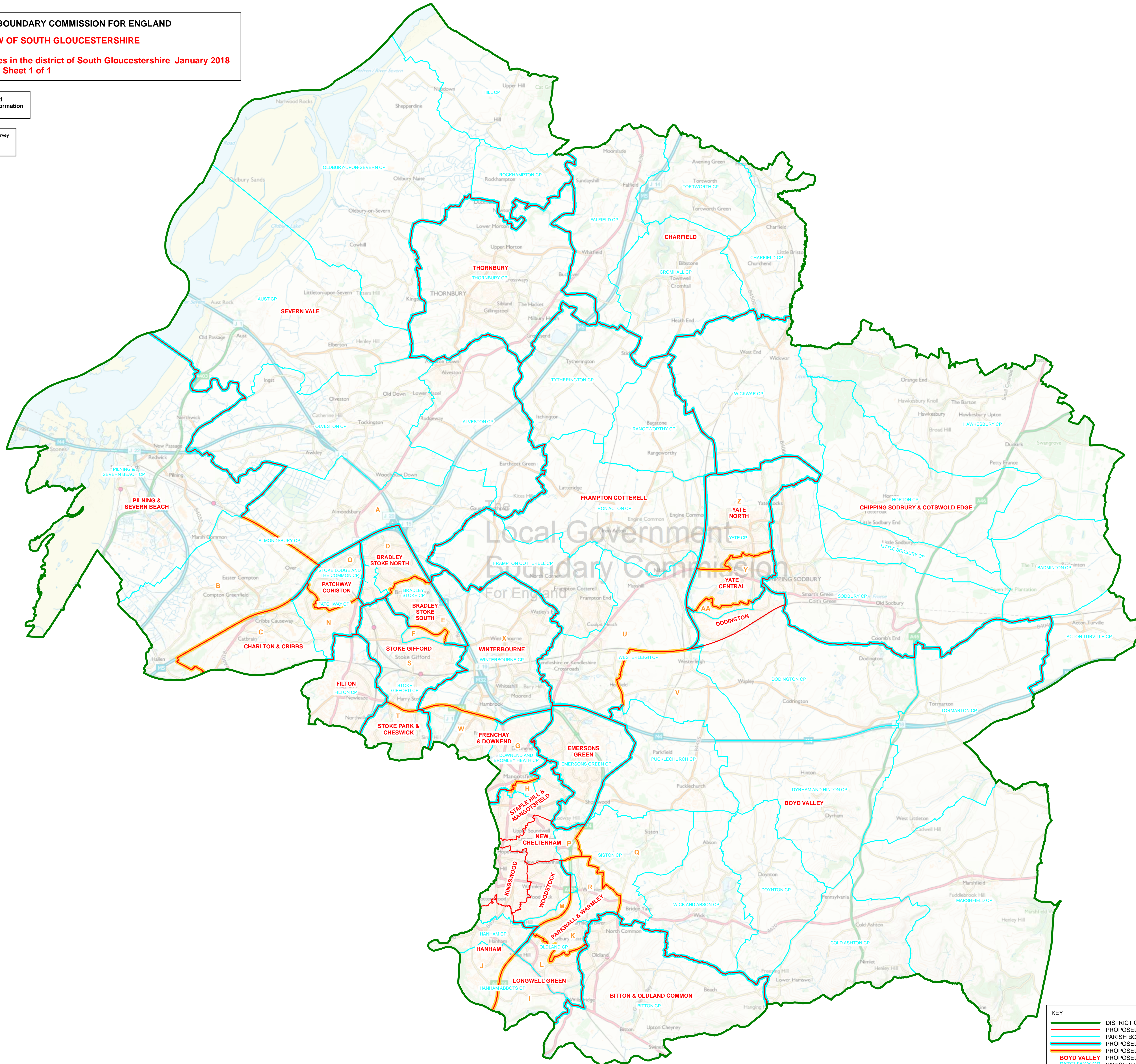

KEY	
	DISTRICT COUNCIL BOUNDARY
	PROPOSED WARD BOUNDARY
	PARISH BOUNDARY
	PROPOSED WARD BOUNDARY COINCIDENT WITH PARISH BOUNDARY
	PROPOSED WARD BOUNDARY COINCIDENT WITH PROPOSED PARISH WARD BOUNDARY
	BOYD VALLEY
	PATCHWAY CP
	PARISH NAME