The
Local Government
Boundary Commission
for England

Parish Warding Arrangements for Ponteland

- District
- Draft Recommendations
- Parish
- Parish Ward

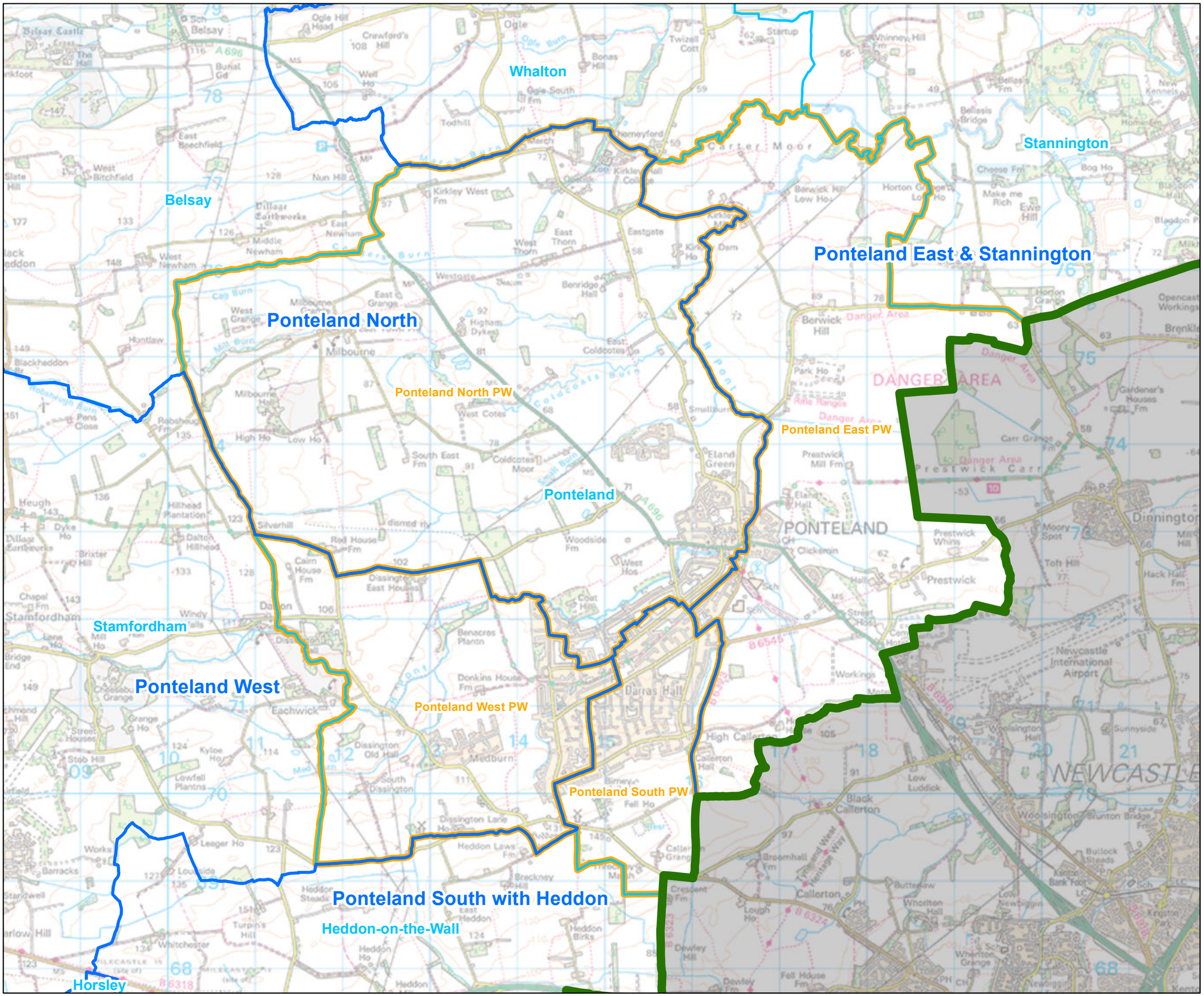

0 0.425 0.85 1.7
Kilometers

This mapping is based upon Ordnance Survey material with the permission of Ordnance Survey on behalf of the Keeper of Public Records © Crown copyright and database right.