

Boundary alignment and names shown on the mapping background may not be up to date. They may differ from the latest boundary information applied as part of this review.

This map is based upon Ordnance Survey material with the permission of Ordnance Survey on behalf of the Keeper of Public Records © Crown copyright and database right. Unauthorised reproduction infringes Crown copyright and database right. The Local Government Boundary Commission for England GD10004926 2021.

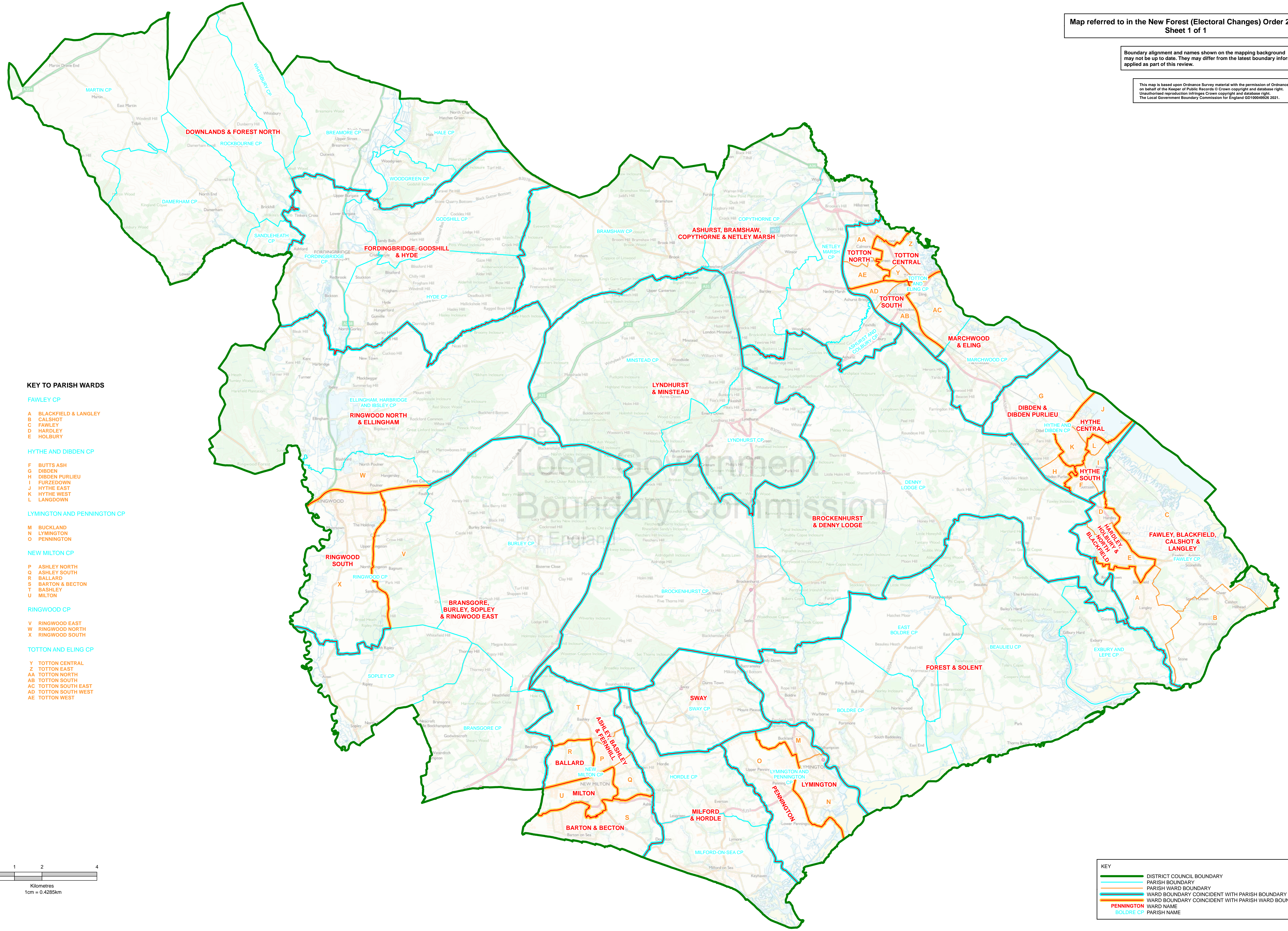

KEY TO PARISH WARDS

FAWLEY CP

- A BLACKFIELD & LANGLEY
- B CALSHOT
- C FAWLEY
- D HARDLEY
- E HOLBURY

HYTHE AND DIBDEN CP

- F BUTTS ASH
- G DIBDEN
- H DIBDEN PURLIEU
- I FURZEDOWN
- J HYTHE EAST
- K HYTHE WEST
- L LANGDOWN

LYMINGTON AND PENNINGTON CP

- M BUCKLAND
- N LYMINGTON
- O PENNINGTON

NEW MILTON CP

- P ASHLEY NORTH
- Q ASHLEY SOUTH
- R BALLARD
- S BARTON & BECTON
- T BASHLEY
- U MILTON

RINGWOOD CP

- V RINGWOOD EAST
- W RINGWOOD NORTH
- X RINGWOOD SOUTH

TOTTON AND ELING CP

- Y TOTTON CENTRAL
- Z TOTTON EAST
- AA TOTTON NORTH
- AB TOTTON SOUTH
- AC TOTTON SOUTH EAST
- AD TOTTON SOUTH WEST
- AE TOTTON WEST

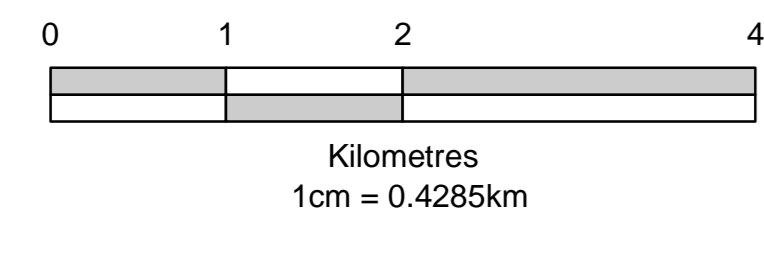

KEY	
	DISTRICT COUNCIL BOUNDARY
	PARISH BOUNDARY
	PARISH WARD BOUNDARY
	WARD BOUNDARY COINCIDENT WITH PARISH BOUNDARY
	PENNINGTON WARD NAME
	WARD BOUNDARY COINCIDENT WITH PARISH WARD BOUNDARY
	BOLDRE CP PARISH NAME