

This map shows the wards and divisions for the district created as a direct consequence of the combined electoral review of East Sussex.
This map should be viewed in conjunction with the maps, reports and Orders that relate to the other four districts and the county that also took part in this review.
Note that any parish ward arrangements shown on this map may have been created as a result of changes to either the ward and/or the division patterns for the authority.
All parish warding arrangements are shown on all maps for the sake of completeness.
The parish electoral arrangements will come into effect at the corresponding district election.

This map is based upon Ordnance Survey material with the permission of Ordnance Survey on behalf of the Controller of Her Majesty's Stationery Office © Crown copyright.
Unauthorised reproduction infringes Crown copyright and may lead to prosecution or civil proceedings.
The Local Government Boundary Commission for England GD10064926 2016.

Boundary alignments and names shown on the mapping background may not be up to date. They may differ from the latest Boundary information applied as part of this review.

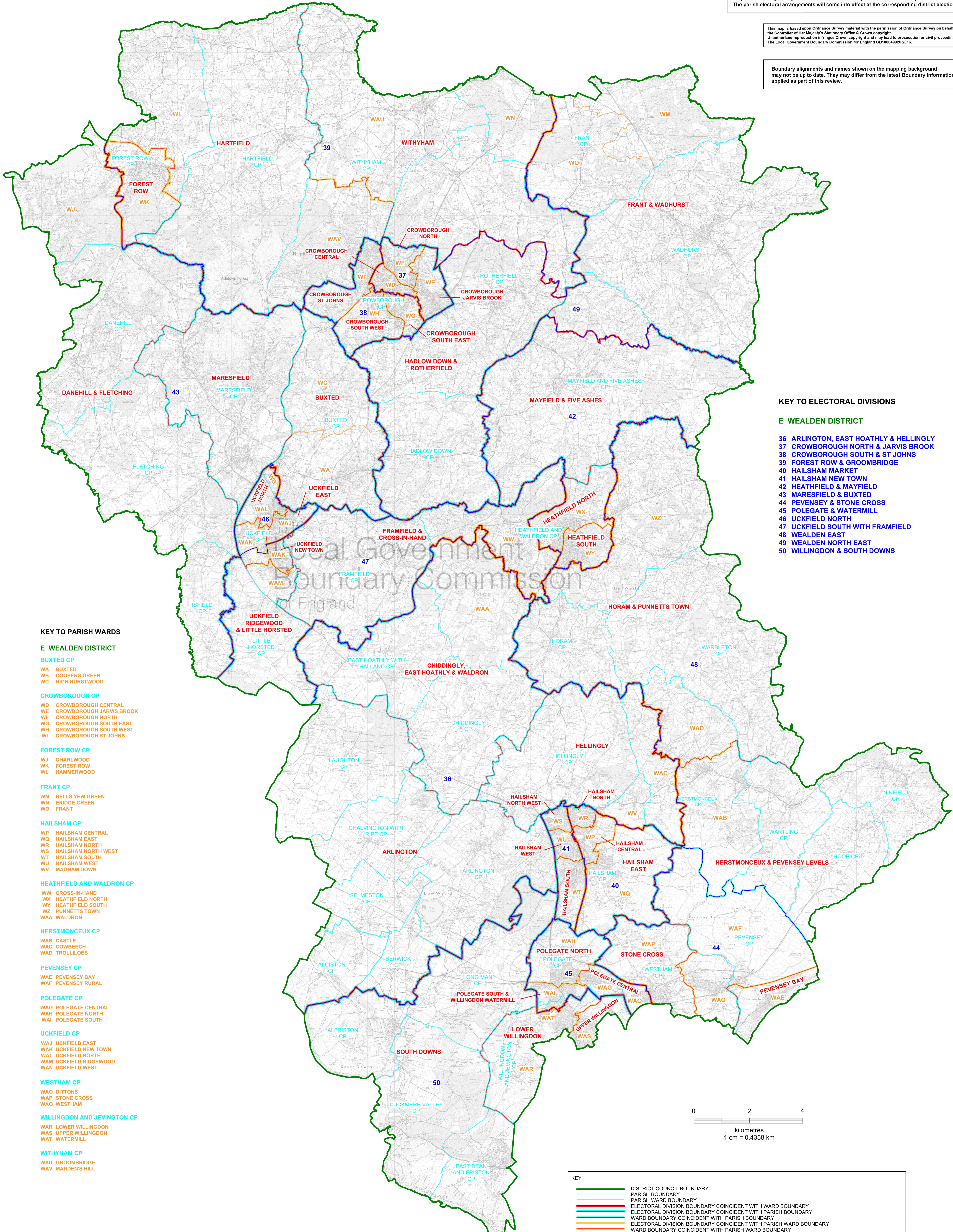

KEY TO ELECTORAL DIVISIONS

- E WEALDEN DISTRICT**
- 36 ARLINGTON, EAST HOATHLY & HELLINGLY
 - 37 CROWBOROUGH NORTH & JARVIS BROOK
 - 38 CROWBOROUGH SOUTH & ST JOHNS
 - 39 FOREST ROW & GROOMBRIDGE
 - 40 HAILSHAM MARKET
 - 41 HAILSHAM NEW TOWN
 - 42 HEATHFIELD & MAYFIELD
 - 43 MARESFIELD & BUXTED
 - 44 PEVENSEY & STONE CROSS
 - 45 POLEGATE & WATERMILL
 - 46 UCKFIELD NORTH
 - 47 UCKFIELD SOUTH WITH FRAMFIELD
 - 48 WEALDEN EAST
 - 49 WEALDEN NORTH EAST
 - 50 WILLINGDON & SOUTH DOWNS

KEY TO PARISH WARDS

- E WEALDEN DISTRICT**
- BUXTED CP**
- WA BUXTED
 - WB COOPERS GREEN
 - WC HIGH HURSTWOOD
- CROWBOROUGH CP**
- WD CROWBOROUGH CENTRAL
 - WE CROWBOROUGH JARVIS BROOK
 - WF CROWBOROUGH NORTH
 - WG CROWBOROUGH SOUTH EAST
 - WH CROWBOROUGH SOUTH WEST
 - WI CROWBOROUGH ST JOHNS
- FOREST ROW CP**
- WJ CHARLWOOD
 - WK FOREST ROW
 - WL HAMMERWOOD
- FRANT CP**
- WM BELLS YEW GREEN
 - WN ERIDGE GREEN
 - WO FRANT
- HAILSHAM CP**
- WP HAILSHAM CENTRAL
 - WQ HAILSHAM EAST
 - WR HAILSHAM NORTH
 - WS HAILSHAM NORTH WEST
 - WT HAILSHAM SOUTH
 - WU HAILSHAM WEST
 - WV MAGHAM DOWN
- HEATHFIELD AND WALDRON CP**
- WW CROSS-IN-HAND
 - WX HEATHFIELD NORTH
 - WY HEATHFIELD SOUTH
 - WZ PUNNETTS TOWN
 - WAA WALDRON
- HERSTMONCEUX CP**
- WAB CASTLE
 - WAC COWBEECH
 - WAD TROLLILOES
- PEVENSEY CP**
- WAE PEVENSEY BAY
 - WAF PEVENSEY RURAL
- POLEGATE CP**
- WAG POLEGATE CENTRAL
 - WAH POLEGATE NORTH
 - WAI POLEGATE SOUTH
- UCKFIELD CP**
- WAJ UCKFIELD EAST
 - WAK UCKFIELD NEW TOWN
 - WAL UCKFIELD NORTH
 - WAM UCKFIELD RIDGEWOOD
 - WAN UCKFIELD WEST
- WESTHAM CP**
- WAO DITONS
 - WAP STONE CROSS
 - WAQ WESTHAM
- WILLINGDON AND JEVINGTON CP**
- WAR LOWER WILLINGDON
 - WAS UPPER WILLINGDON
 - WAT WATERMILL
- WITHYHAM CP**
- WAW GROOMBRIDGE
 - WAV MARDEN'S HILL

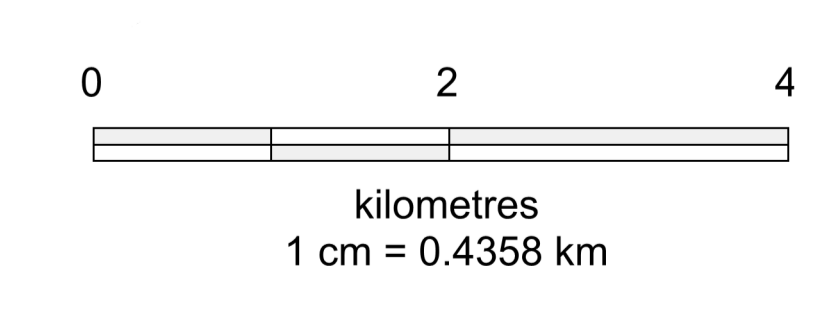

KEY

- DISTRICT COUNCIL BOUNDARY
- PARISH BOUNDARY
- PARISH WARD BOUNDARY
- ELECTORAL DIVISION BOUNDARY COINCIDENT WITH WARD BOUNDARY
- ELECTORAL DIVISION BOUNDARY COINCIDENT WITH PARISH BOUNDARY
- WARD BOUNDARY COINCIDENT WITH PARISH BOUNDARY
- ELECTORAL DIVISION BOUNDARY COINCIDENT WITH PARISH WARD BOUNDARY
- WARD BOUNDARY COINCIDENT WITH PARISH WARD BOUNDARY
- ELECTORAL DIVISION BOUNDARY COINCIDENT WITH WARD BOUNDARY AND PARISH BOUNDARY
- ELECTORAL DIVISION BOUNDARY COINCIDENT WITH WARD BOUNDARY AND PARISH WARD BOUNDARY
- HARTFIELD WARD NAME
- HOOE CP PARISH NAME