

**KEY TO ELECTORAL DIVISIONS**

**A NORTH WARWICKSHIRE BOROUGH**

- 1 AATHERSTONE
- 2 BADDESLEY & DORDON
- 3 COLESHILL NORTH & WATER ORTON
- 4 COLESHILL SOUTH & ARLEY
- 5 HARTSHILL & MANCETTER
- 6 KINGSBURY
- 7 POLESWORTH

**B NUNEATON AND BEDWORTH BOROUGH**

- 8 ARBURY
- 9 ATTLEBOROUGH
- 10 BEDWORTH CENTRAL
- 11 BEDWORTH EAST
- 12 BEDWORTH NORTH
- 13 BEDWORTH WEST
- 14 BULKINGTON & WHITSTONE
- 15 CAMP HILL
- 16 GALLEY COMMON
- 17 NUNEATON ABBEY
- 18 NUNEATON EAST
- 19 STOCKINGFORD
- 20 WEDDINGTON

**C RUGBY BOROUGH**

- 21 ADMIRALS & CAWSTON
- 22 BENN
- 23 BILTON & HILLSIDE
- 24 BROWNSOVER & COTON PARK
- 25 DUNSMORE & LEAM VALLEY
- 26 EARL CRAVEN
- 27 EASTLANDS
- 28 FOSSE
- 29 HILLMORTON
- 30 NEW BILTON & OVERSLADE

**D STRATFORD-ON-AVON DISTRICT**

- 31 ALCESTER
- 32 ARDEN
- 33 BIDFORD & WELFORD
- 34 FELDON
- 35 KINETON & RED HORSE
- 36 SHIPSTON
- 37 SOUTHAM, STOCKTON & NAPTON
- 38 STOUR & THE VALE
- 39 STRATFORD NORTH
- 40 STRATFORD SOUTH
- 41 STRATFORD WEST
- 42 STUDLEY
- 43 WELLESBOURNE

**E WARWICK DISTRICT**

- 44 BUDBROOKE & BISHOP'S TACHBROOK
- 45 CUBBINGTON & LEAK WOOTTON
- 46 KENILWORTH PARK HILL
- 47 KENILWORTH ST JOHN'S
- 48 LAPWORTH & WEST KENILWORTH
- 49 LEAMINGTON BRUNSWICK
- 50 LEAMINGTON CLARENDON
- 51 LEAMINGTON MILVERTON
- 52 LEAMINGTON NORTH
- 53 LEAMINGTON WILLES
- 54 WARWICK NORTH
- 55 WARWICK SOUTH
- 56 WARWICK WEST
- 57 WHITNASH

Map referred to in the Warwickshire (Electoral Changes) Order 2015  
Sheet 1 of 1

This map is based upon Ordnance Survey material with the permission of Ordnance Survey on behalf of the Controller of Her Majesty's Stationery Office © Crown copyright. Unauthorised reproduction infringes Crown copyright and may lead to prosecution or civil proceedings. The Local Government Boundary Commission for England GD10049226 2015.

Boundary alignments and names shown on the mapping background may not be up to date. They may differ from the latest Boundary information applied as part of this review.

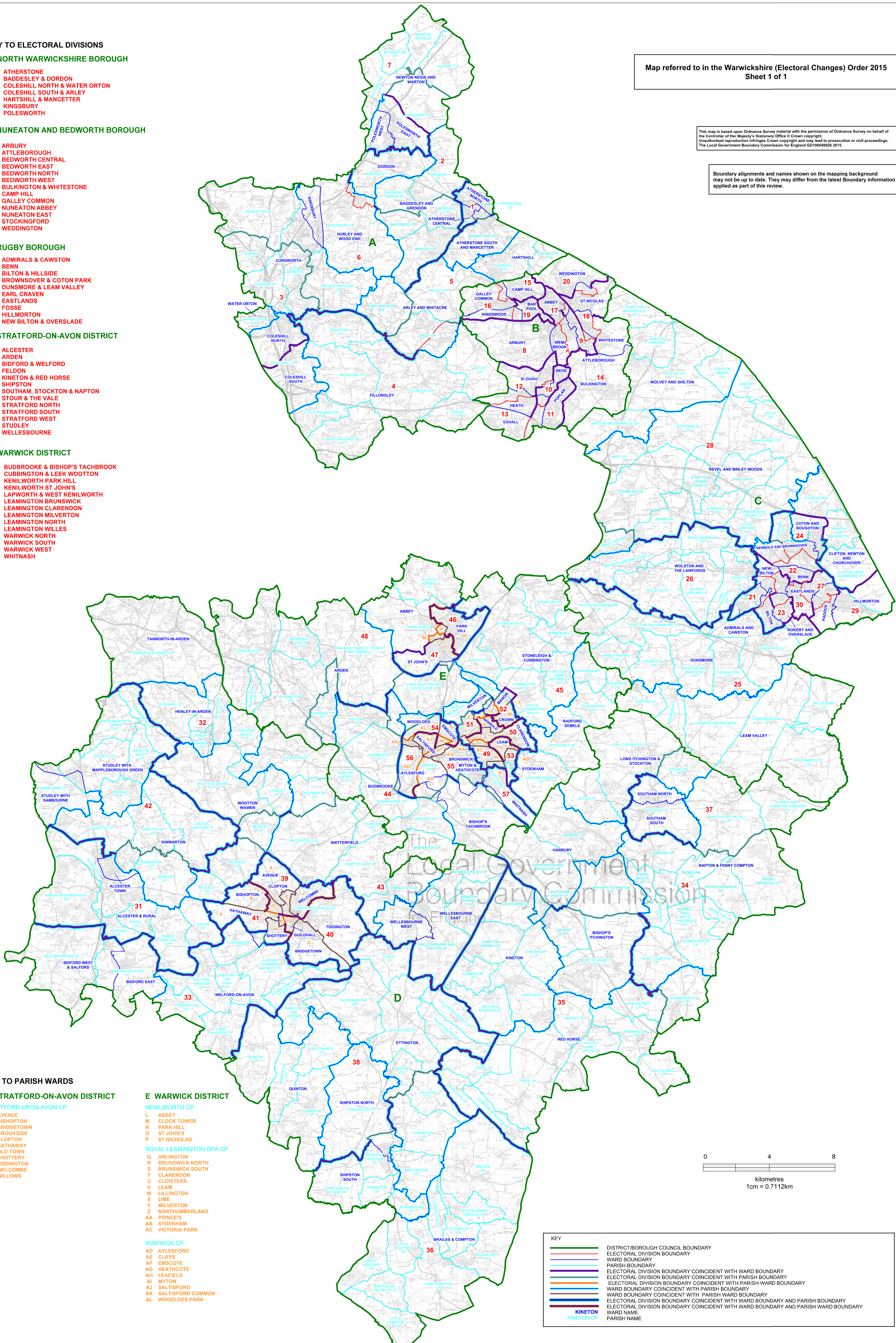

**KEY TO PARISH WARDS**

**D STRATFORD-ON-AVON DISTRICT**

- STRATFORD-UPON-AVON CP
- A AVENUE
  - B BISHOPTON
  - C BRIDGETOWN
  - D BROOKSIDE
  - E CLOPTON
  - F HATHAWAY
  - G OLD TOWN
  - H SHOTTERY
  - I TIDDINGTON
  - J WELCOMBE
  - K WILLOWS

**E WARWICK DISTRICT**

- KENILWORTH CP
- L ABBEY
  - M CLOCK TOWER
  - N PARK HILL
  - O ST JOHN'S
  - P ST NICHOLAS
- ROYAL LEAMINGTON SPA CP
- Q ARLINGTON
  - R BRUNSWICK NORTH
  - S BRUNSWICK SOUTH
  - T CLARENDON
  - U CLOISTERS
  - V LEAM
  - W LILLINGTON
  - X LIME
  - Y MILVERTON
  - Z NORTHUMBERLAND
  - AA PRINCE'S
  - AB SYDENHAM
  - AC VICTORIA PARK

- WARWICK CP
- AD AYLESFORD
  - AE CLIFFE
  - AF EMSCOTE
  - AG HEATHCOTE
  - AH LEAFIELD
  - AI MYTON
  - AJ SALTISFORD
  - AK SALTISFORD COMMON
  - AL WOODLOES PARK

**KEY**

- DISTRICT/BOROUGH COUNCIL BOUNDARY
- ELECTORAL DIVISION BOUNDARY
- WARD BOUNDARY
- PARISH BOUNDARY
- ELECTORAL DIVISION BOUNDARY COINCIDENT WITH PARISH BOUNDARY
- ELECTORAL DIVISION BOUNDARY COINCIDENT WITH PARISH WARD BOUNDARY
- WARD BOUNDARY COINCIDENT WITH PARISH WARD BOUNDARY
- ELECTORAL DIVISION BOUNDARY COINCIDENT WITH WARD BOUNDARY AND PARISH BOUNDARY
- ELECTORAL DIVISION BOUNDARY COINCIDENT WITH WARD BOUNDARY AND PARISH WARD BOUNDARY
- KINETON
- KINETON CP
- WARD NAME
- PARISH NAME