

Map referred to in the Hertsmere (Electoral Changes) Order 2018
Sheet 1 of 1

Boundary alignment and names shown on the mapping background
may not be up to date. They may differ from the latest boundary information
applied as part of this review.

This map is based upon Ordnance Survey material with the permission of Ordnance Survey
on behalf of the Keeper of Public Records © Crown copyright and database right.
Unauthorised reproduction infringes Crown copyright and database right.
The Local Government Boundary Commission for England GD10049926 2016.

- KEY TO PARISH WARDS**
- ELSTREE AND BOREHAMWOOD CP**
- A BOREHAMWOOD BROOKMEADOW
 - B BOREHAMWOOD COWLEY HILL
 - C BOREHAMWOOD HILLSIDE
 - D BOREHAMWOOD KENILWORTH NORTH
 - E BOREHAMWOOD KENILWORTH SOUTH
 - F BOREHAMWOOD SHENLEY ROAD
 - G ELSTREE

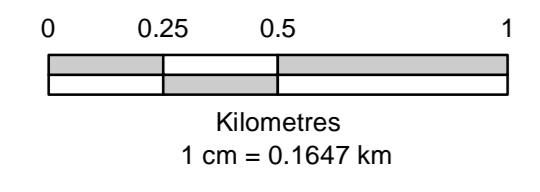
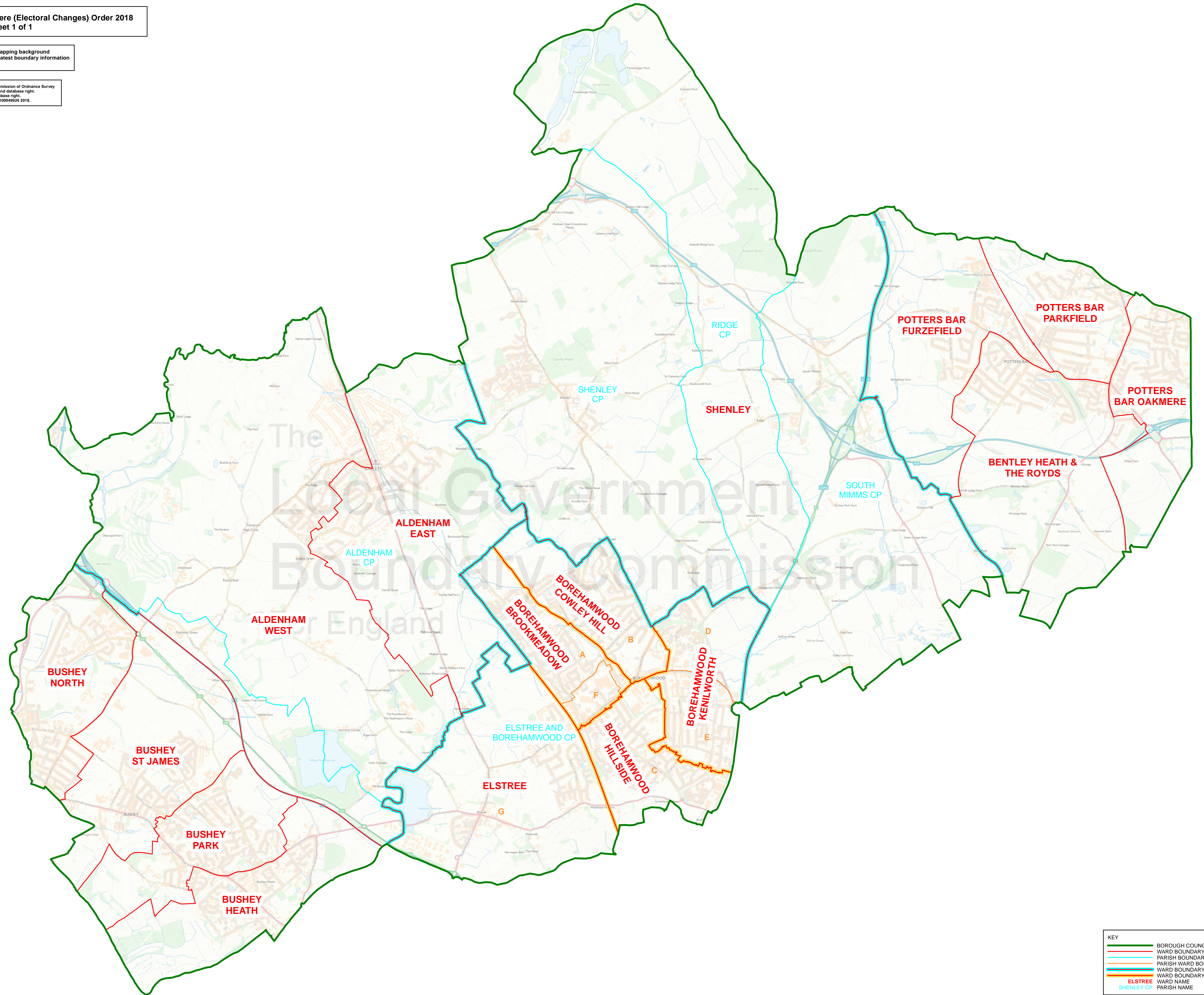

KEY

- BOROUGH COUNCIL BOUNDARY
- WARD BOUNDARY
- PARISH BOUNDARY
- PARISH WARD BOUNDARY
- WARD BOUNDARY COINCIDENT WITH PARISH BOUNDARY
- WARD BOUNDARY COINCIDENT WITH PARISH WARD BOUNDARY
- ELSTREE WARD NAME
- SHENLEY CP PARISH NAME