

THE LOCAL GOVERNMENT BOUNDARY COMMISSION FOR ENGLAND

ELECTORAL REVIEW OF HERTSMERE

Final recommendations for ward boundaries in the borough of Hertsmere December 2017
Sheet 1 of 1

Boundary alignment and names shown on the mapping background may not be up to date. They may differ from the latest boundary information applied as part of this review.

This map is based upon Ordnance Survey material with the permission of Ordnance Survey on behalf of the Keeper of Public Records © Crown copyright and database right. Unauthorised reproduction infringes Crown copyright and database right. The Local Government Boundary Commission for England GD10049926 2017.

KEY TO PARISH WARDS

- ELSTREE AND BOREHAMWOOD CP
- A BOREHAMWOOD BROOKMEADOW
- B BOREHAMWOOD COWLEY HILL
- C BOREHAMWOOD HILLSIDE
- D BOREHAMWOOD KENILWORTH NORTH
- E BOREHAMWOOD KENILWORTH SOUTH
- F BOREHAMWOOD SHENLEY ROAD
- G ELSTREE

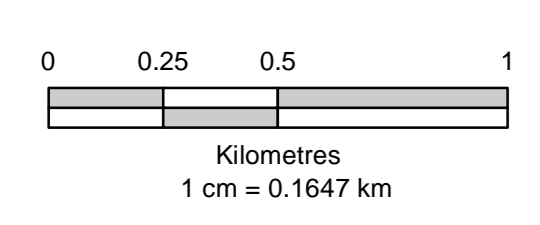
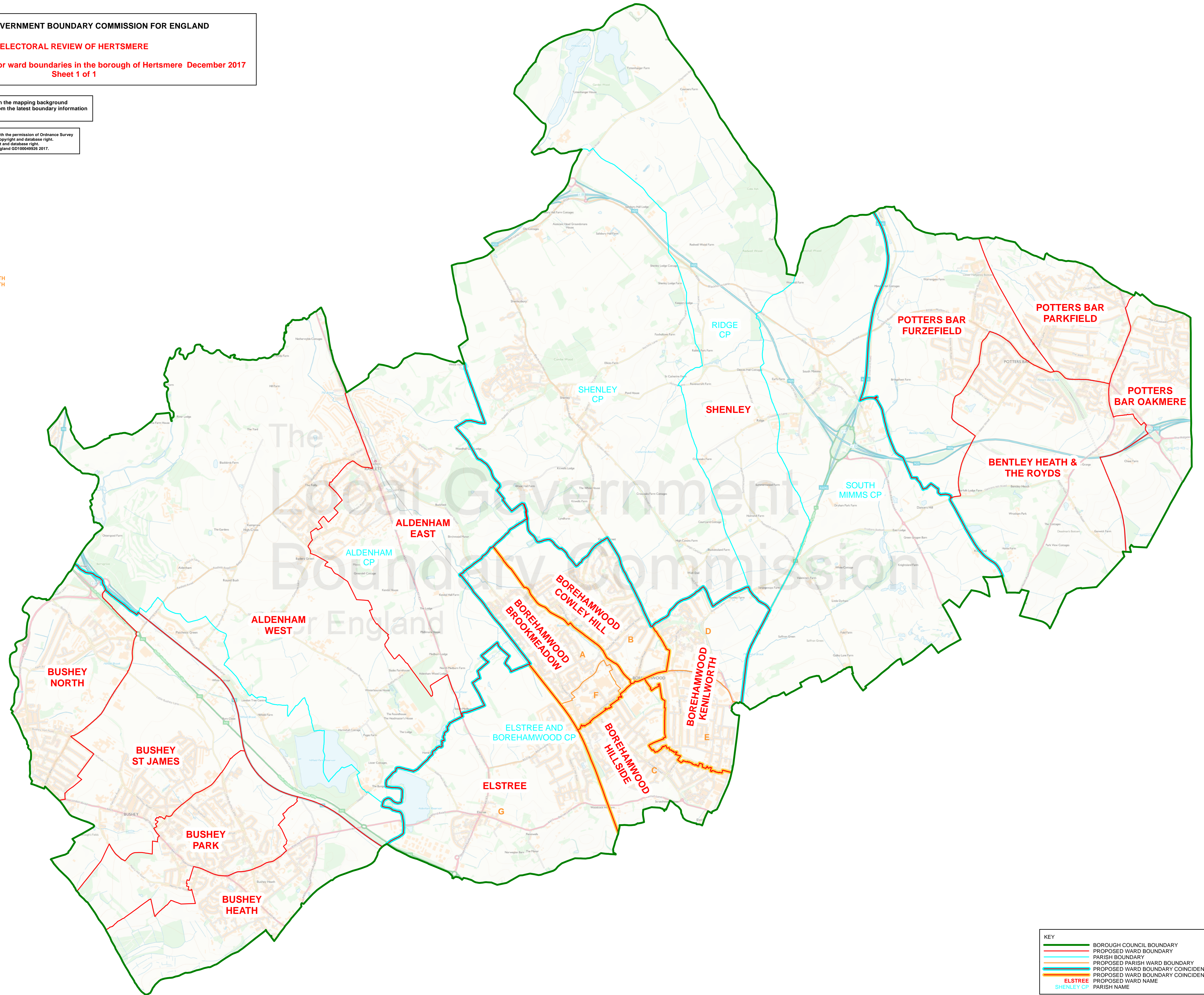

KEY

- BOROUGH COUNCIL BOUNDARY
- PROPOSED WARD BOUNDARY
- PARISH BOUNDARY
- PROPOSED PARISH WARD BOUNDARY
- PROPOSED WARD BOUNDARY COINCIDENT WITH PARISH BOUNDARY
- PROPOSED WARD BOUNDARY COINCIDENT WITH PROPOSED PARISH WARD BOUNDARY
- ELSTREE
- SHENLEY CP
- PARISH NAME