

Map referred to in the Arun (Electoral Changes) Order 2013
Sheet 1 of 1

This map is based upon Ordnance Survey material with the permission of Ordnance Survey on behalf of the Controller of Her Majesty's Stationery Office © Crown copyright.
Unauthorized reproduction infringes Crown copyright and may lead to prosecution or civil proceedings.
The Local Government Boundary Commission for England GD10004926 2013.

Boundary alignments and names shown on the mapping background may not be up to date. They may differ from the latest Boundary information applied as part of this review.

KEY TO PARISH WARDS

- ALDINGBOURNE CP**
- A ALDINGBOURNE AND WESTERGATE
- B RACECOURSE
- ALDWICK CP**
- C ALDWICK EAST
- D ALDWICK WEST
- E BARRACK LANE
- F ST RICHARD'S
- ANGMERING CP**
- G ANGMERING VILLAGE
- H SOUTH ANGMERING
- BERSTED CP**
- I BERSTED BROOKS
- J BERSTED GREEN
- K BERSTED NORTH
- BOGNOR REGIS CP**
- L HATHERLEIGH
- M HOTHAM
- N MARINE
- O MARINE NORTH
- P ORCHARD
- Q PEVENSEY
- EASTERGATE CP**
- R EASTERGATE AND WEST BARNHAM
- S FONTWELL VILLAGE
- FELPHAM CP**
- T FELPHAM EAST
- U FELPHAM WEST
- LITTLEHAMPTON CP**
- V BEACH
- W BROOKFIELD
- X CORNFIELD
- Y COURTWICK WITH TODDINGTON
- Z ELM GROVE
- AA HAM
- AB RIVER
- AC WICK

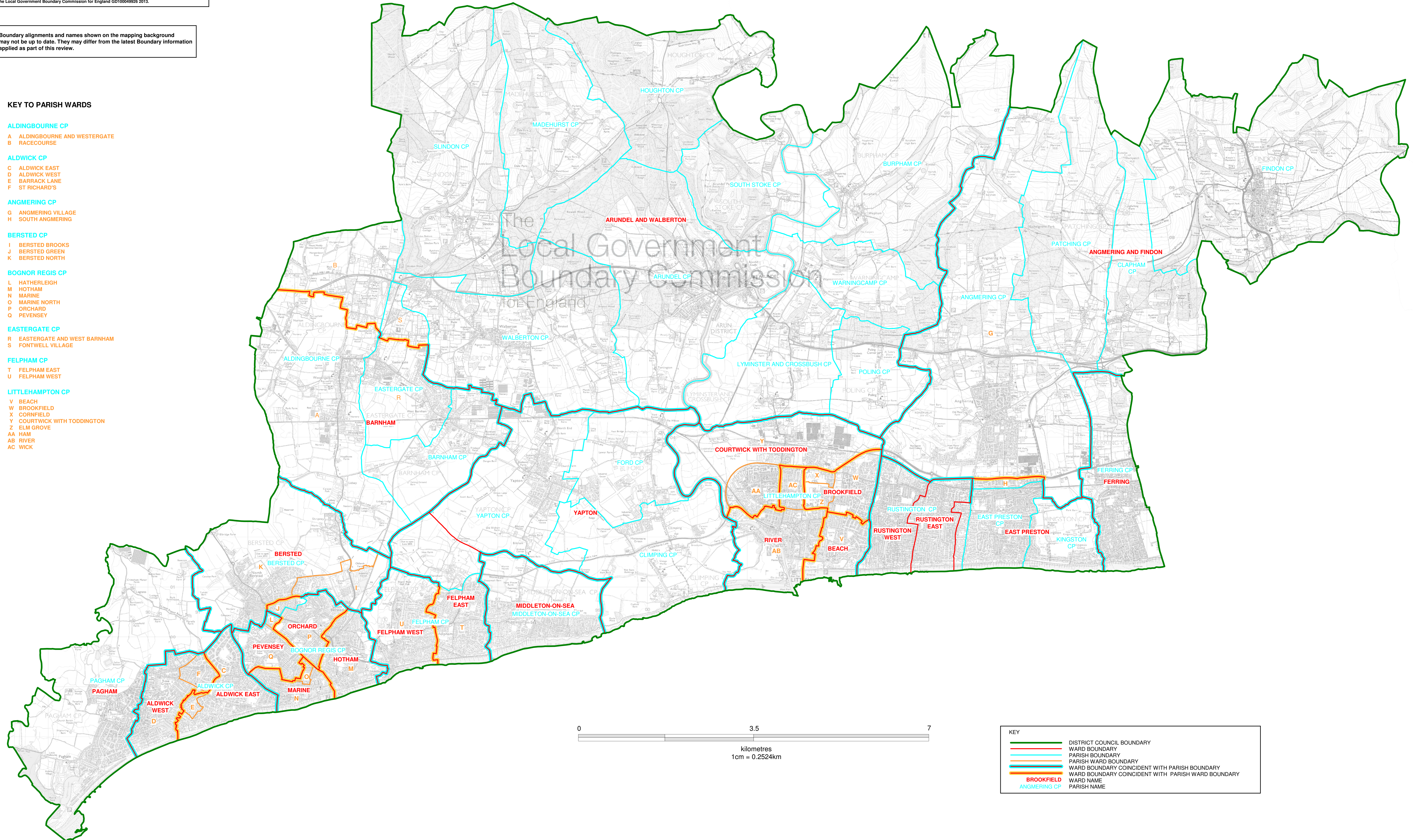

KEY	
	DISTRICT COUNCIL BOUNDARY
	WARD BOUNDARY
	PARISH BOUNDARY
	PARISH WARD BOUNDARY
	WARD BOUNDARY COINCIDENT WITH PARISH BOUNDARY
	WARD BOUNDARY COINCIDENT WITH PARISH WARD BOUNDARY
	WARD NAME
	PARISH NAME