

THE LOCAL GOVERNMENT BOUNDARY COMMISSION FOR ENGLAND

ELECTORAL REVIEW OF EPPING FOREST

Draft recommendations for ward boundaries in the district of Epping Forest October 2022
Sheet 1 of 1

Boundary alignment and names shown on the mapping background may not be up to date. They may differ from the latest boundary information applied as part of this review.

This map is based upon Ordnance Survey material with the permission of Ordnance Survey on behalf of the Keeper of Public Records © Crown copyright and database right. Unauthorised reproduction infringes Crown copyright and database right. The Local Government Boundary Commission for England GD19004926 2022.

KEY TO PARISH WARDS

CHIGWELL CP

- A CHIGWELL ROW
- B CHIGWELL VILLAGE
- C GRANGE HILL

EPPING CP

- D HEMNALL
- E ST JOHN'S

LOUGHTON CP

- F LOUGHTON ALDERTON
- G LOUGHTON BROADWAY
- H LOUGHTON DEBDEN
- I LOUGHTON FAIRMEAD
- J LOUGHTON FOREST
- K LOUGHTON RODING
- L LOUGHTON ST JOHN'S
- M LOUGHTON ST MARY'S
- N LOUGHTON WHITEBRIDGE

ROYDON CP

- O BROADLEY COMMON
- P DOBBS WEIR
- Q HALLS GREEN
- R ROYDON VILLAGE

WALTHAM ABBEY CP

- S WALTHAM ABBEY HIGH BEACH
- T WALTHAM ABBEY HONEY LANE
- U WALTHAM ABBEY NORTH EAST
- V WALTHAM ABBEY PATERNOSTER
- W WALTHAM ABBEY SOUTH WEST

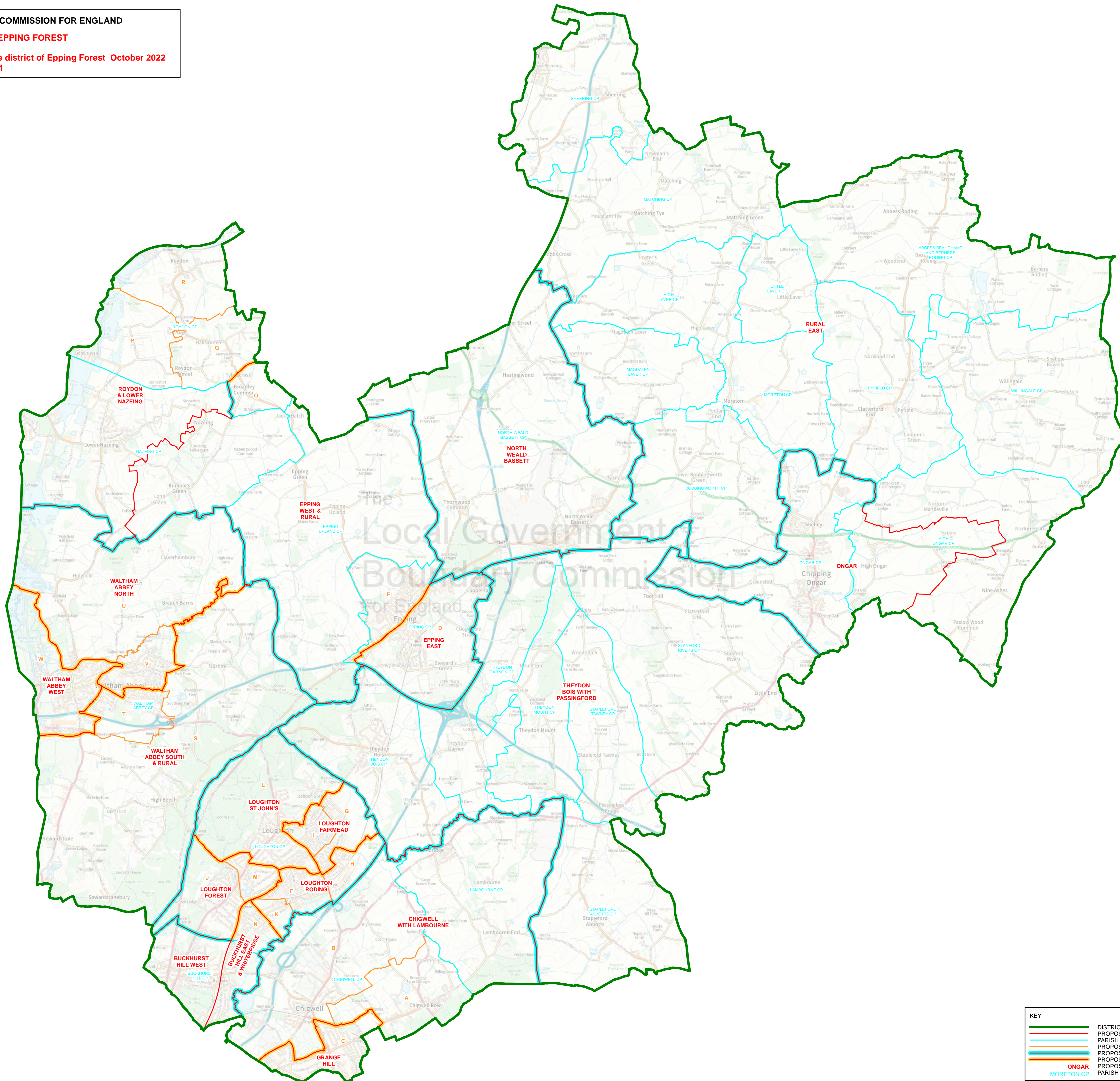

KEY	
	DISTRICT COUNCIL BOUNDARY
	PROPOSED WARD BOUNDARY
	PARISH BOUNDARY
	PROPOSED PARISH WARD BOUNDARY
	PROPOSED WARD BOUNDARY COINCIDENT WITH PARISH BOUNDARY
	PROPOSED WARD BOUNDARY COINCIDENT WITH PROPOSED PARISH WARD BOUNDARY
	ONGAR
	MORETON CP
	PARISH NAME